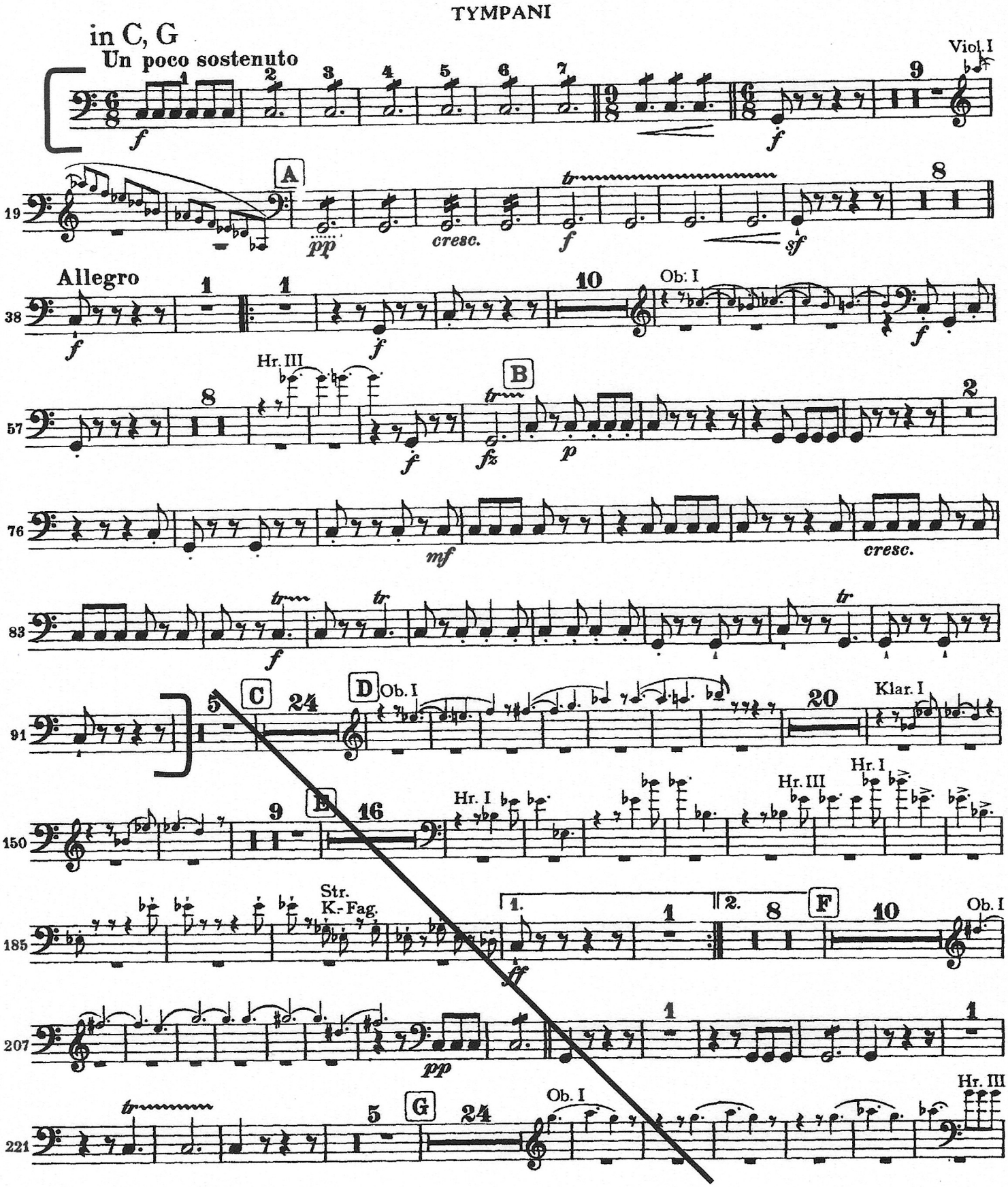Johannes Brahms
Symphony No. 1 in C Minor, Op. 68