Timpani

Symphonie Nr. 9

d-moll · D minor

op. 125

Allegro ma non troppo e un poco maestoso ♩ = 88
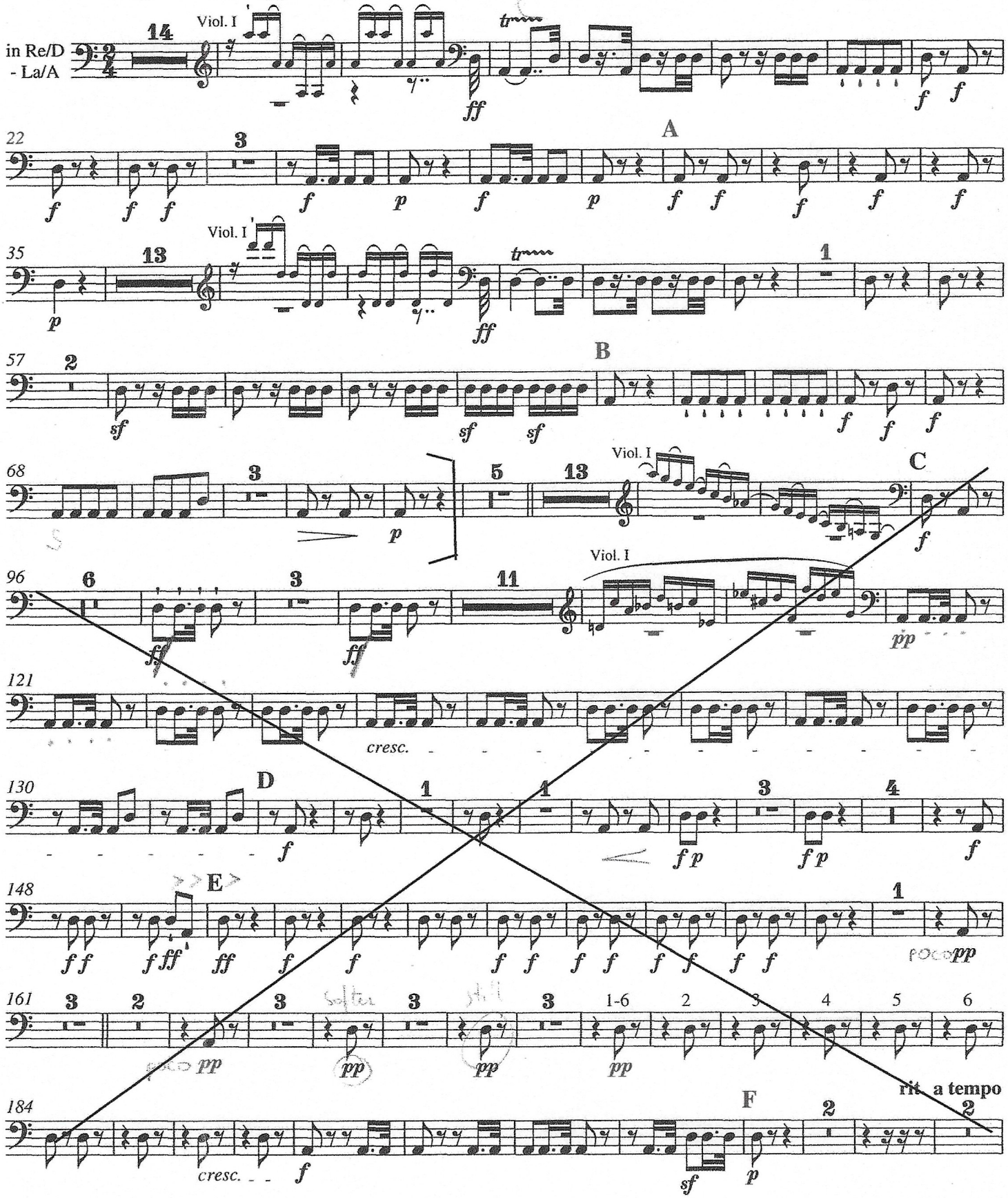
Ludwig van Beethoven