Timpani I

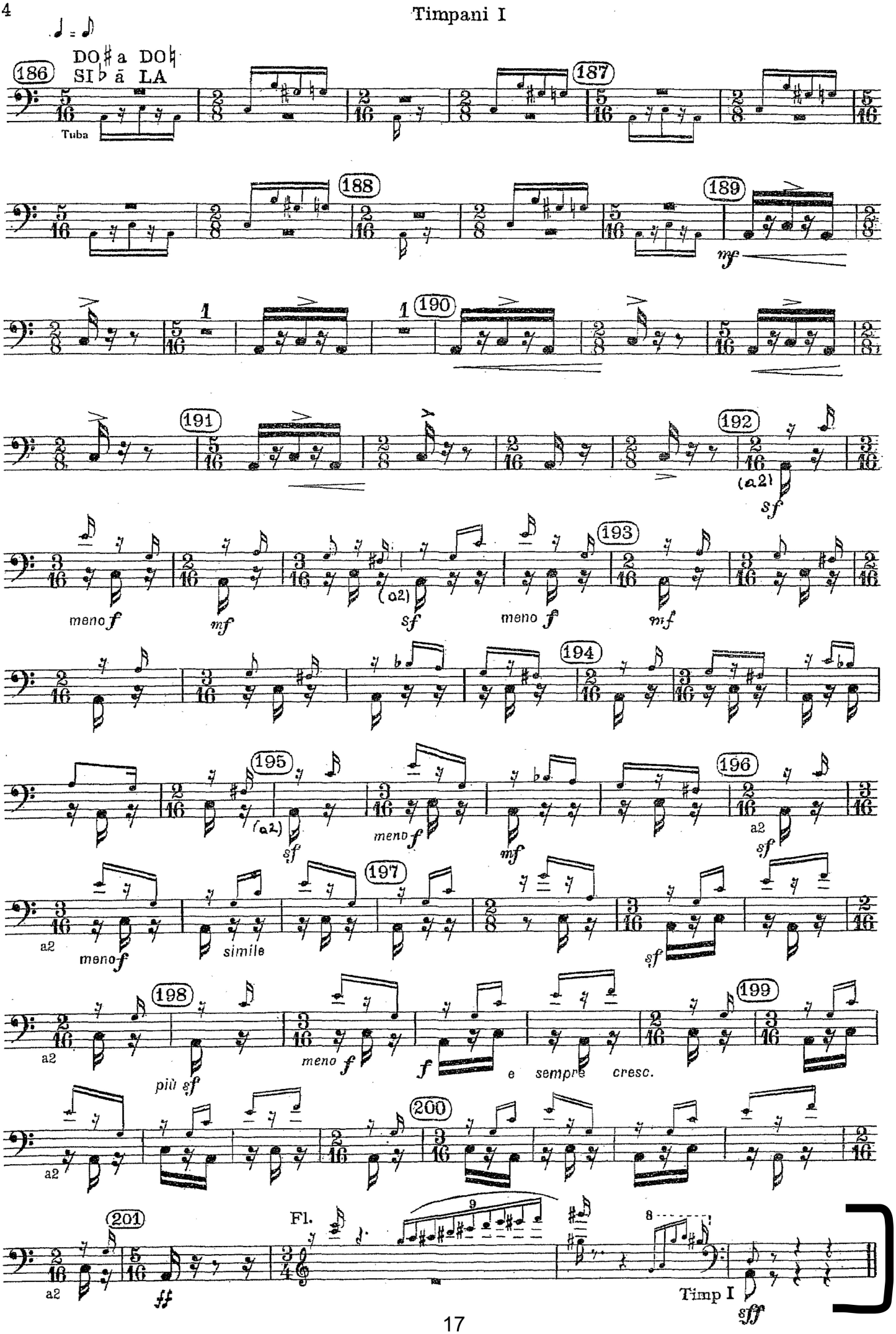
♩ = ♪
DO♯ a DO♮
SI♭ ā LA
186
Tuba
187
188
189
mf
190
191
192
(a2)
sf
193
meno f
mf
(a2)
sf
meno f
mf
194
195
(a2)
sf
meno f
mf
196
a2
sf
197
a2
meno f
simile
sf
198
a2
più sf
meno f
f
e sempre cresc.
199
a2
200
201
a2
ff
Fl.
9
8
Timp I
sff